iM2300
Storm



The Peli™ Storm Case™ has the same legendary DNA as our Peli Protector Case, with one primary difference: A unique Press and Pull latch that locks automatically, but open with a light touch.
Guaranteed for life, the Peli Storm case is made in the USA and engineered using the finest components.

- **Watertight, crushproof, and dustproof**
- Two Press & Pull Latches
- Two Padlockable Hasps
- Double-layered, Soft-grip Handle
- Vortex™ Valve
- Powerful Hinges
- Lightweight Strong HPX® Resin

CONFIGURATIONS



iM2300
Standard



iM2300-X0000
No Foam



iM2300-X0002
With Padded Dividers



iM2300-X0001
With Foam

DIMENSIONS

Interior (L×W×D)	17.00 x 11.70" x 6.20 (43.2 x 29.7 x 15.7 cm)
Exterior (L×W×D)	18.20 x 13.90" x 6.70 (46.2 x 35.3 x 17 cm)
Lid Depth	2.00" (5.1 cm)
Bottom Depth	4.20" (10.7 cm)
Total Depth	6.2" (15.7 cm)
Int Volume	0.71 ft^3 (0.02 m^3)
Padlock Hole Diameter	0.28" (0.7 cm)

MATERIALS

Body	Injection Molded HPX™ high performance resin
Latch	Valox - Polybutylene Terephthalate (PBT)
Latch (Alt)	Xenoy - Polyester/Polycarbonate blend
O-Ring	EPDM

Pins	Stainless Steel
Pins (Alt)	Aluminum
Foam	1.3/1.35 polyester
Purge Body	Valox - Polybutylene Terephthalate (PBT)
Purge Body (Alt)	Xenoy - Polyester/Polycarbonate blend
Purge Vent	Gortex membrane

COLOURS

Black OD Green Yellow

WEIGHT

Weight With Foam	7.10 lbs (3.22 kg)
Weight Empty	5.90 lbs (2.68 kg)
Buoyancy	45.64 lbs (20.7 kg)
Master Pack Weight	33.00 lbs (14.97 kg)

TEMPERATURE

Minimum Temperature	-20°F (-28.9 °C)
Maximum Temperature	140°F (60 °C)

CERTIFICATIONS

IP67

OTHER

Master Pack	4
Military	yes

ACCESSORIES



iM2300-LIDORG
Lid Organizer

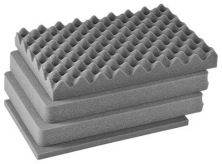

iM2300-FOAM
4 pc. Replacement Foam Set



iM2300-DIV
Padded Divider Set



iM-STRAP-S-VER2
Padded Shoulder Strap



iM-LIDSTAY
Lid Stay

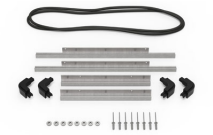

iM2300-M4-BEZEL-L
Lid Bezel Kit (Metric)

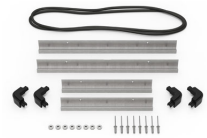

iM2300-MBEZ-B
Base Bezel Kit (Metric)

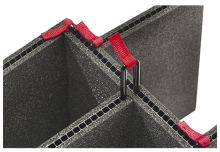

iM2300-TREK
TrekPak Case Divider Kit



1525TPDIV
Extra TrekPak Dividers



1506TSA
TSA Lock



1500D
Desiccant Silica Gel



IM2300TPDIV
Extra TrekPak Dividers

Peli
c/ Provença, 388, Planta 7 • Barcelona, Spain 08025 • Phone: +34 934 674 999
info@peli.com • www.peli.com

Document created on 11-25-26