MR4U-40/610/40

Min Mac Rack™

4U

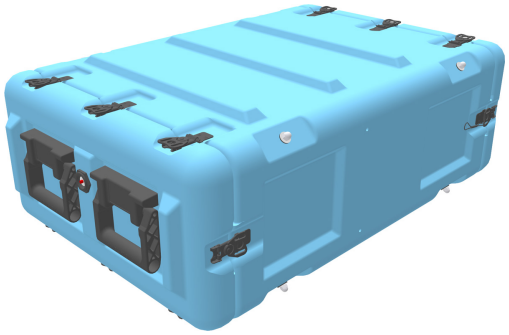

- Manufactured in Europe
- High-strength steel rack frame supports equipment from 10 - 50 kg
- Designed to meet the requirements of Def Stan 81-41 Level J, Mil Standard 810, STANAG 4340 and other European standards.
- Designed to meet ANSI/EIA-310-C for universal rack mounting hole pattern
- 10 different models, frame heights 4-12U in two depths, 480 and 610mm

DIMENSIONS

Exterior (L×W×D)	34.25 x 21.85" x 11.22 (87 x 55.5 x 28.5 cm)
Rack Depth	24.02" (61 cm)
Interior Lid Depth	1.77" (4.5 cm)
Exterior Lid Depth	3.15" (8 cm)
Interior Back Lid Depth	1.77" (4.5 cm)
Exterior Back Lid Depth	3.15" (8 cm)

MATERIALS

COLOURS

WEIGHT

Weight	41.89 lbs (19 kg)

Peli
c/ Provença, 388, Planta 7 • Barcelona, Spain 08025 • Phone: +34 934 674 999
info@peli.com • www.peli.com

Document created on 06-09-25